

String Quartet I

Kazu Nakaseko

String Quartet I

Kazu Nakaseko

I
Moderato

VI I

mp

pp

cresc.

mf

mf

un poco più mosso

f

mf

V. S.

Three empty musical staves, each consisting of five lines, are provided at the bottom of the page for additional notation.

[H]

Two empty musical staves.

Two empty musical staves.

II Andante

C

III
Vivo

Two empty musical staves, consisting of five lines each, positioned at the bottom of the page.

mf

[D]

pp

pp

f

[E]

mp

poco

a

poco

cresc.

[F]

mf

f

f

[G]

Seven empty musical staves.

String Quartet I

Kazu Nakaseko

String Quartet I

I
Moderato

Kazu Nakaseko

III
Vivo

V. S.

mf

f mp mf

[C]

[D] pp

pp f

f

[E] mp

poco

[F] a poco cresc. mf

String Quartet I

Kazu Nakaseko

String Quartet I

I
Moderato

Kazu Nakaseko

vla

p

mp *pp*

A

mp

B

mp *un*

C

poco più mosso

poco *a.* *poco cresc.* *f*

mf

f *mf* *p:33*

D

mp *arco*

(h)

E

f

GSCHIRMERS
ROYAL BRAND
 No. 54-12 Staves

PRINTED IN U. S. A.

II
Andante

mp

A

p

mf

dim.

B

mp marcato

pizz. p

C

D

E

arco mp

F

mf

G

mp

p

III
Vivo

A

B

C

D

Two empty musical staves at the bottom of the page, with the text 'V. S.' written across them.

E

H

Ten empty musical staves, each consisting of five horizontal lines, arranged vertically down the page.

String Quartet I

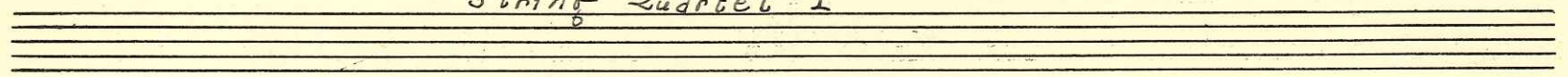

Kazu Nakaseko

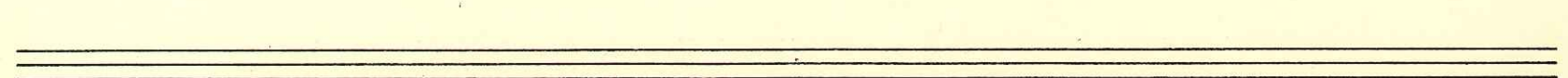
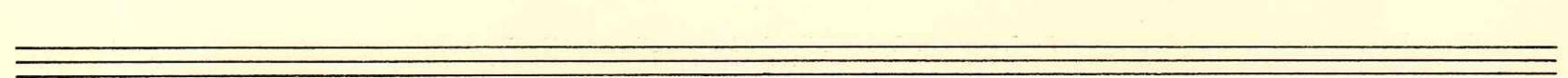
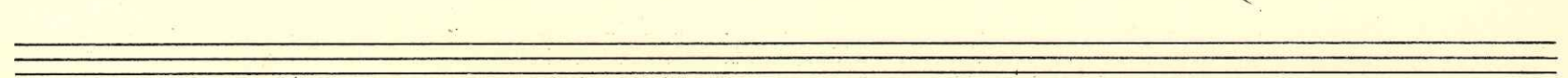
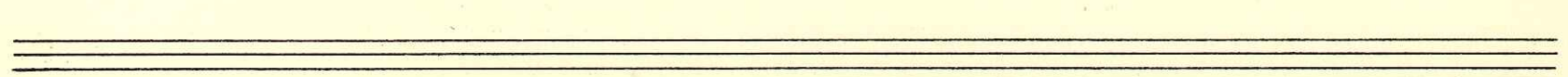
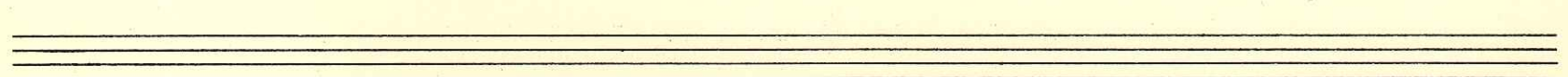
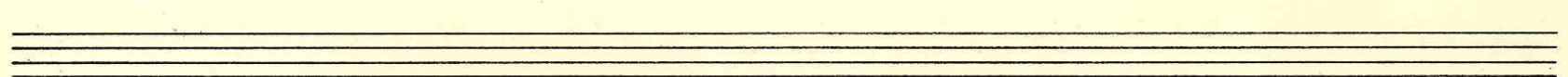
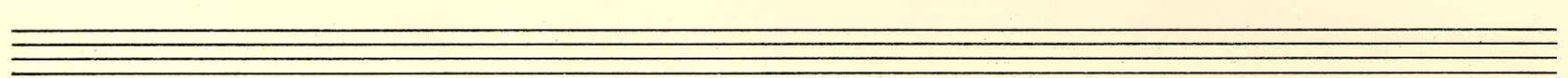
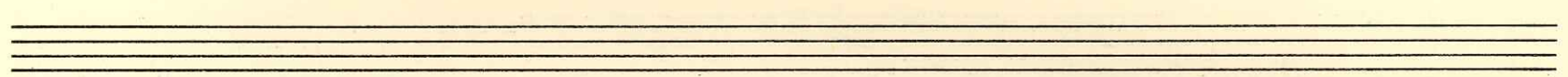
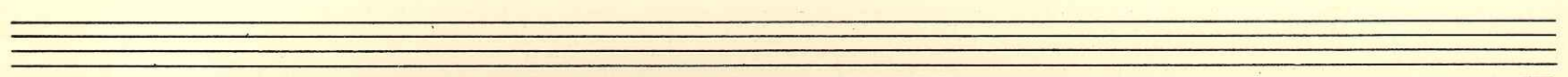
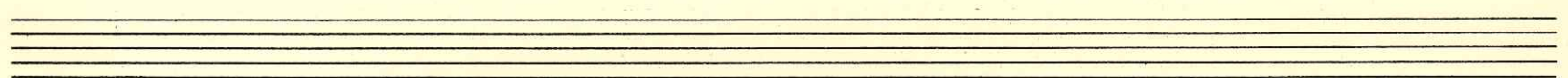
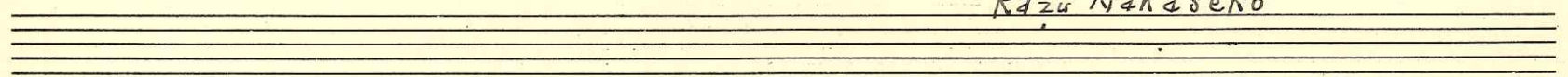

String Quartet I

Kazu Nakaseko

I
Moderato

II
Andante

p

III
vivo

f A

mf

Pizz. *arco* *Pizz.*

arco *Pizz.* *arco f* *Pizz.*

arco comp C

mp D

mp *f*

mp

poco a poco cresc.

f

f

cresc. *ff*

ff *Pizz.* *pp*